

- ELEVATION -

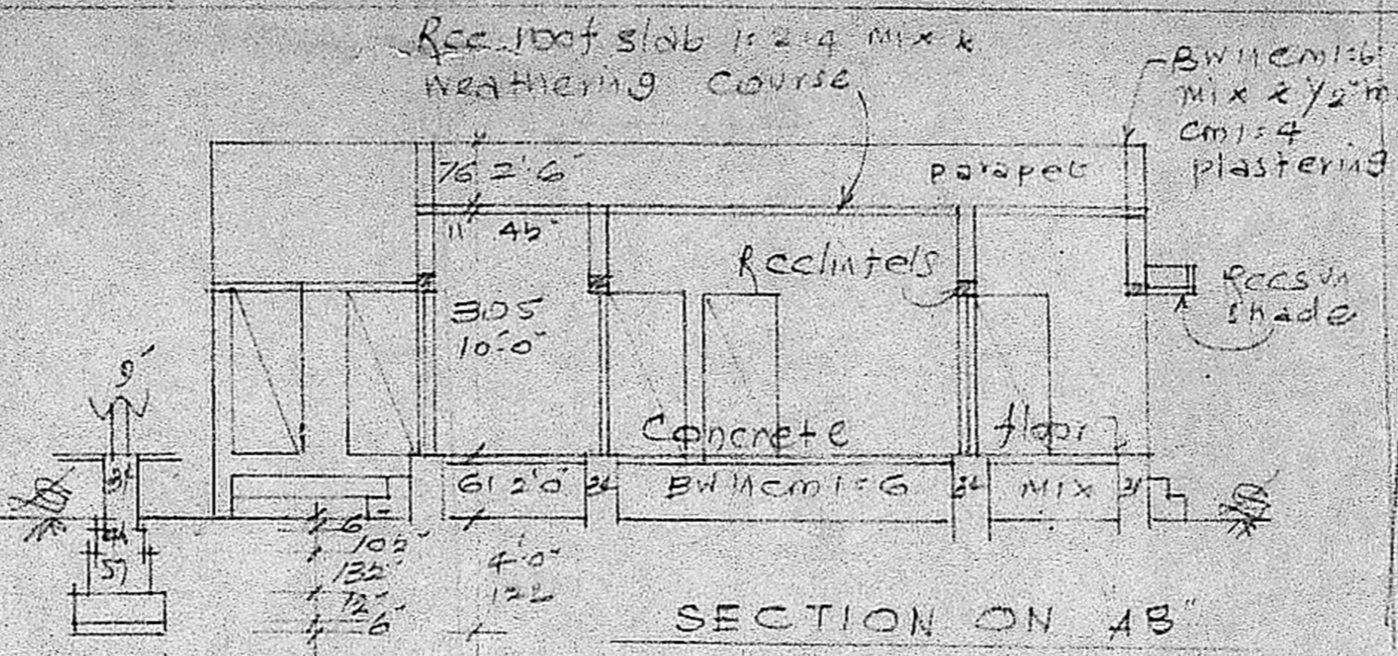

SECTION ON AB

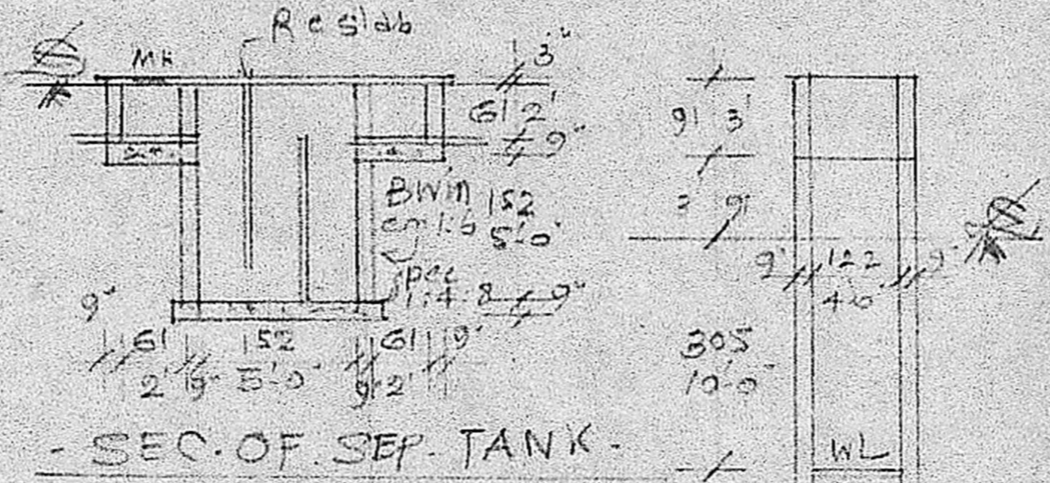

SEC. OF SEP. TANK

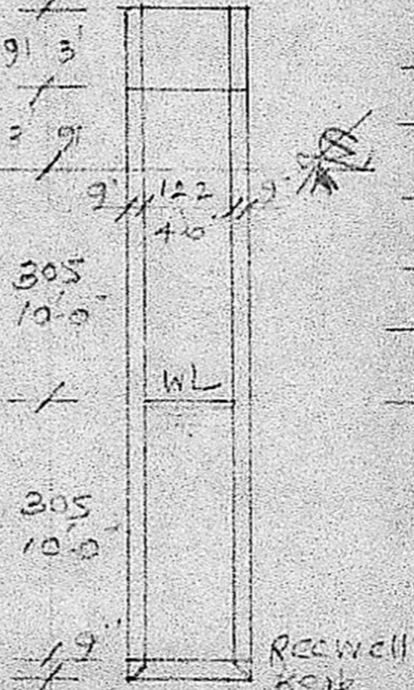

SEC. OF WELL

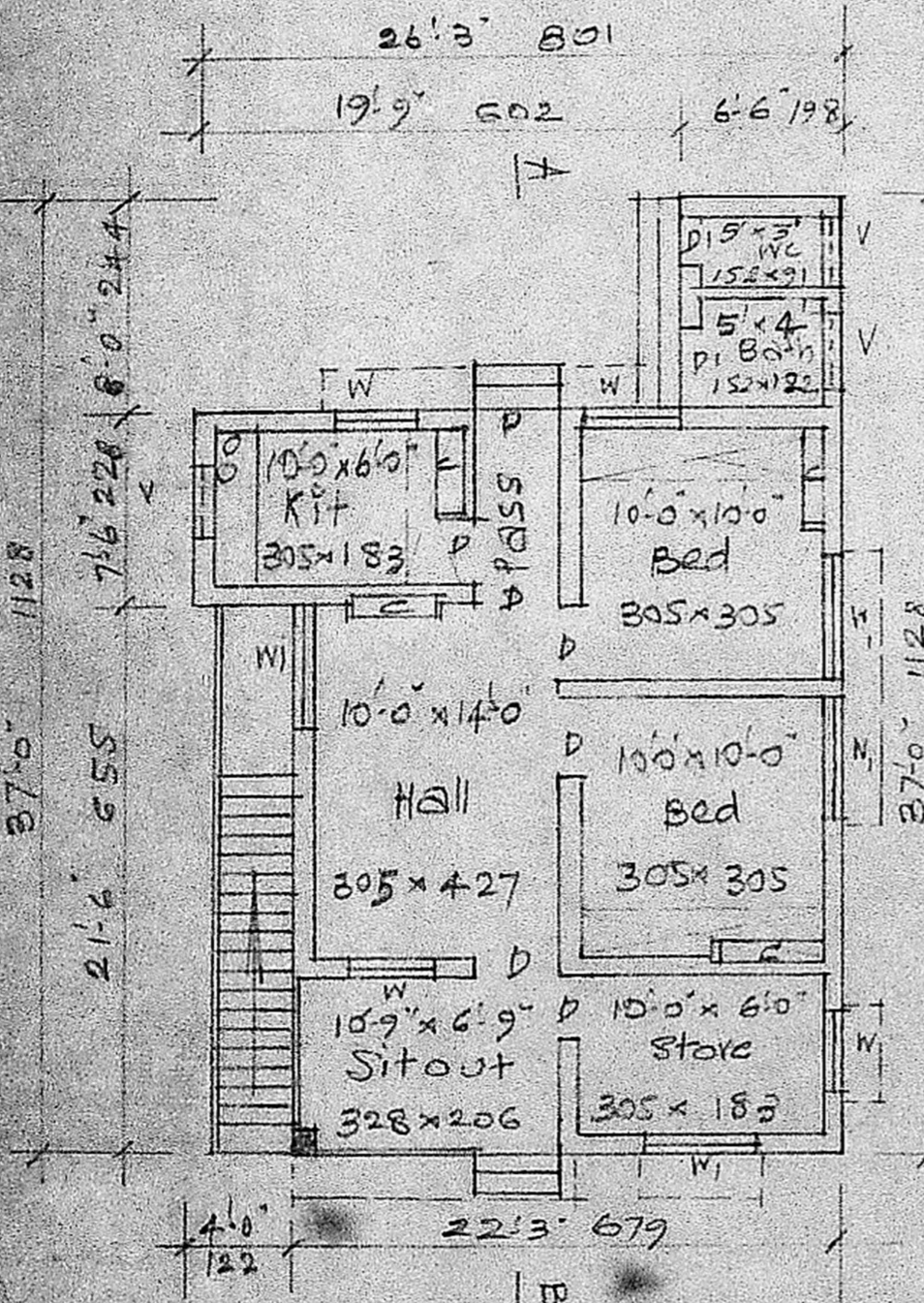

- PLAN -

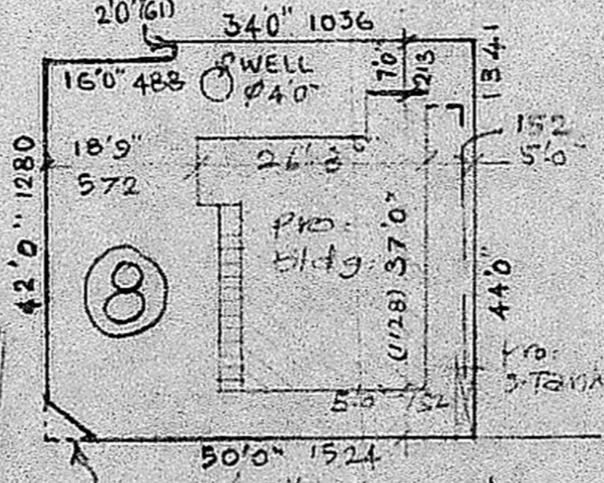

SITE PLAN
Scale: (1"=24'0") 1:510

MMDA (A/P/PP-NH) OF
C.N. 10/16/18/8/E EXTN. LAYOUT
ASSL. (NTS)
PLAN OF PROPOSED BUILDING AT PLOT NO. 8
PART I
OF JEEVA VENUE EXTENSION LAYOUT
PART II
IN R.S. NO. 200/3 OB/V. NO. 154, MADIPAKKAM
VILLAGE, SAIDAPET TO, ST. THOMAS MOUNT
PANCHAYATA UNION. FOR D.P.
MR. V. PACHAIAPPAN. S. NO. 11/10

REFERENCE

D	DOOR	3-3' x 6-6"	99 x 178
DI	"	2-6' x 6-6"	76 x 198
W	Window	3-0' x 4-6"	91 x 137
W	"	5-0' x 4-6"	152 x 137
V	Ventilator	3-0' x 2-0"	91 x 61

Planning Permit No. A/ 284 / 89

APPROVED

Subject to the conditions in office letter

A/ 164 / 81 Dt. 28-3-89

[Signature]
FOR MEMBER SECRETARY
MADRAS METROPOLITAN
DEVELOPMENT AUTHORITY

V. Pachaiappan
OWNER

[Signature]
ARUNACHALAM D.C.E.
CONSULTING CIVIL ENGINEER & CONTRACTOR
MADRAS CORPORATION LICEN. NO. SU-V-108
ALANDUR MUNICIPALITY
AMBATTUR TOWNSHIP
LICENCE NO. 9
B. KALAIGNAR KARUNANJHI ROAD,
SALIGRAMAM : : MADRAS - 600 093
NEXT TO SALIGRAMAM POST OFFICE

Pro Stairs
2 1/6" wide
Steps 7" x 10"